IDEATION PHASE
BRAINSTROM &IDEA PRIORITIZATION

Date	31 January 2026
Team ID	LTVIP2026TMIDS36523
Project Name	Empowering India: analysing the evaluation of union budget allocation
Maximum Marks	4 Marks

BRAINSTROM &IDEA PRIORITIZATION:

The brainstorming phase of the project "Empowering India: Analysing the Evolution of Union Budget Allocations for Sustainable Growth" focused on identifying how complex Union Budget data could be transformed into meaningful and accessible insights. Initially, different perspectives were considered, including those of policymakers, researchers, students, and citizens, to understand the challenges they face while interpreting budget documents. The team explored various ideas such as year-wise comparison dashboards, sector-wise allocation analysis, scheme-level trend tracking, and identification of top-funded ministries.

- ➢ Identified stakeholder challenges in understanding Union Budget data.
- ➢ Explored and collected budget datasets from 2021–2024.
- ➢ Defined key analytical objectives such as trend and sector-wise analysis.
- ➢ HiPlanned data cleaning, preprocessing, and categorization methods.
- ➢ Designed visualization strategies for clear and interactive insights.

Step-1: Team Gathering, Collaboration and Select the Problem Statement

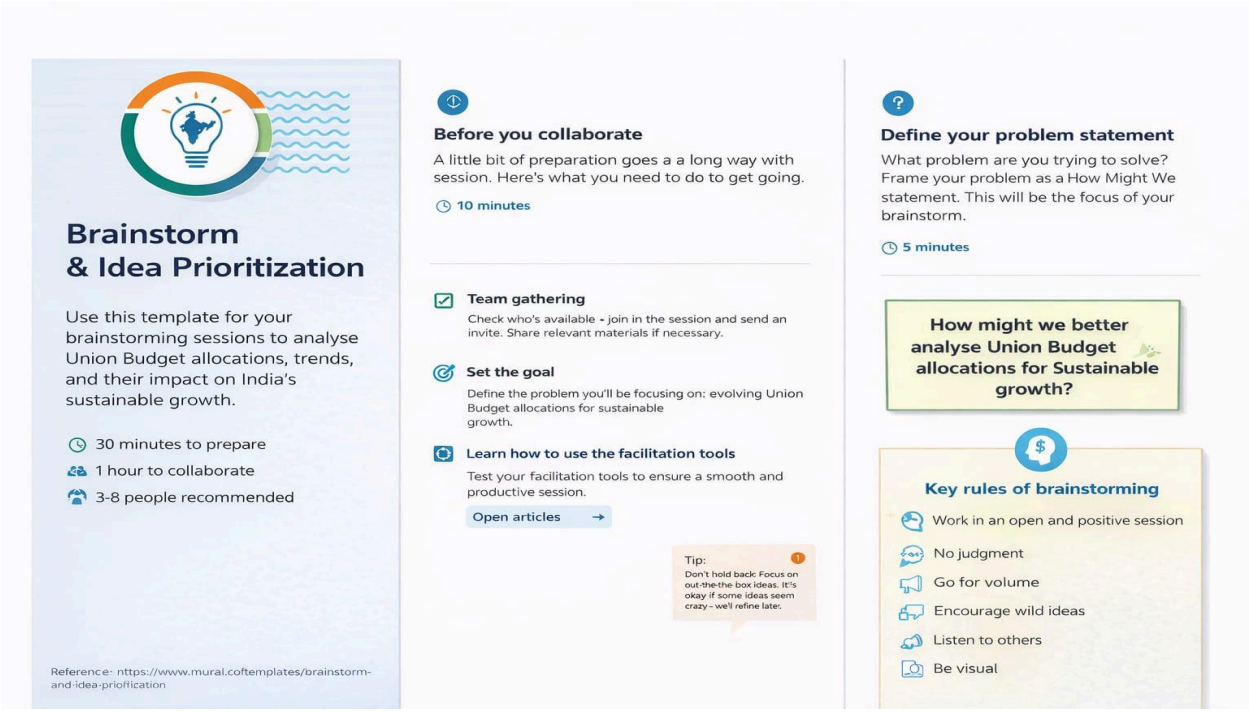

Step-2: Brainstorm, Idea Listing and Grouping

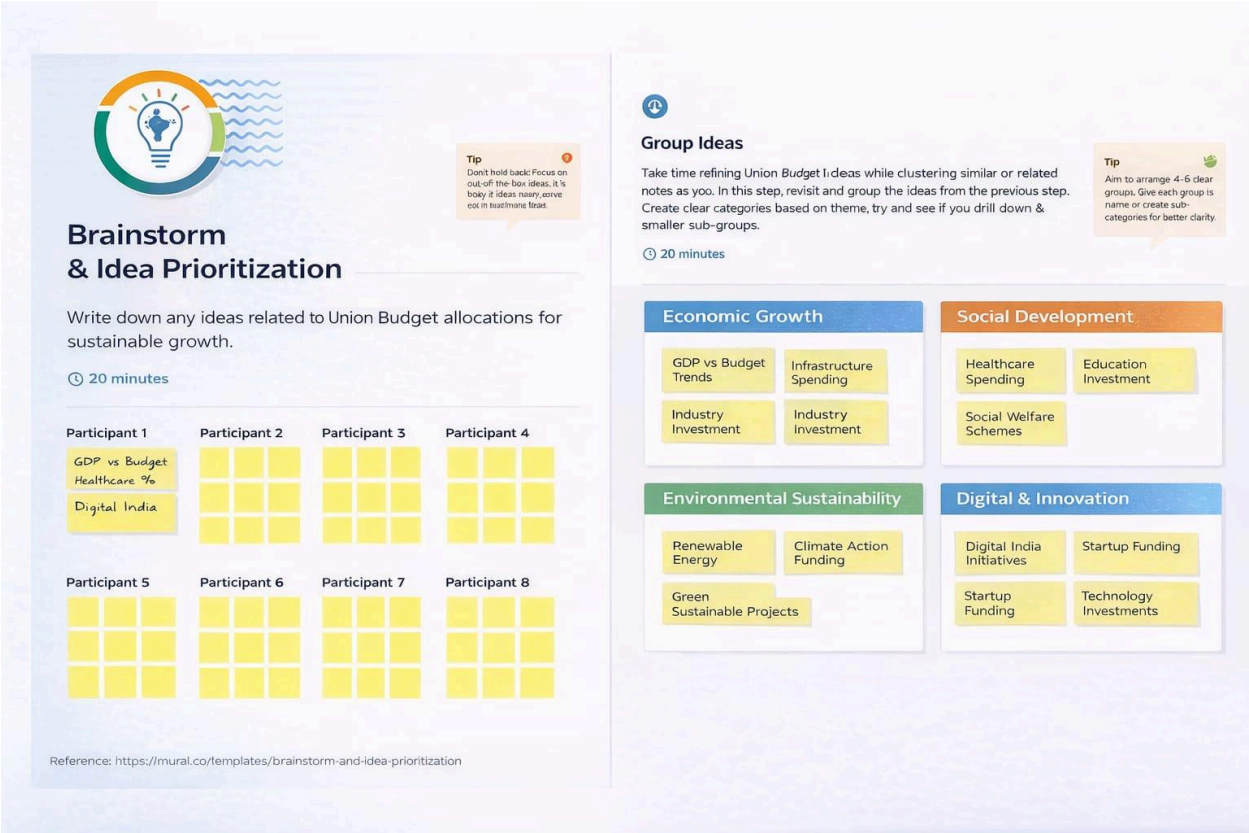

Step-3:Idea prioritization

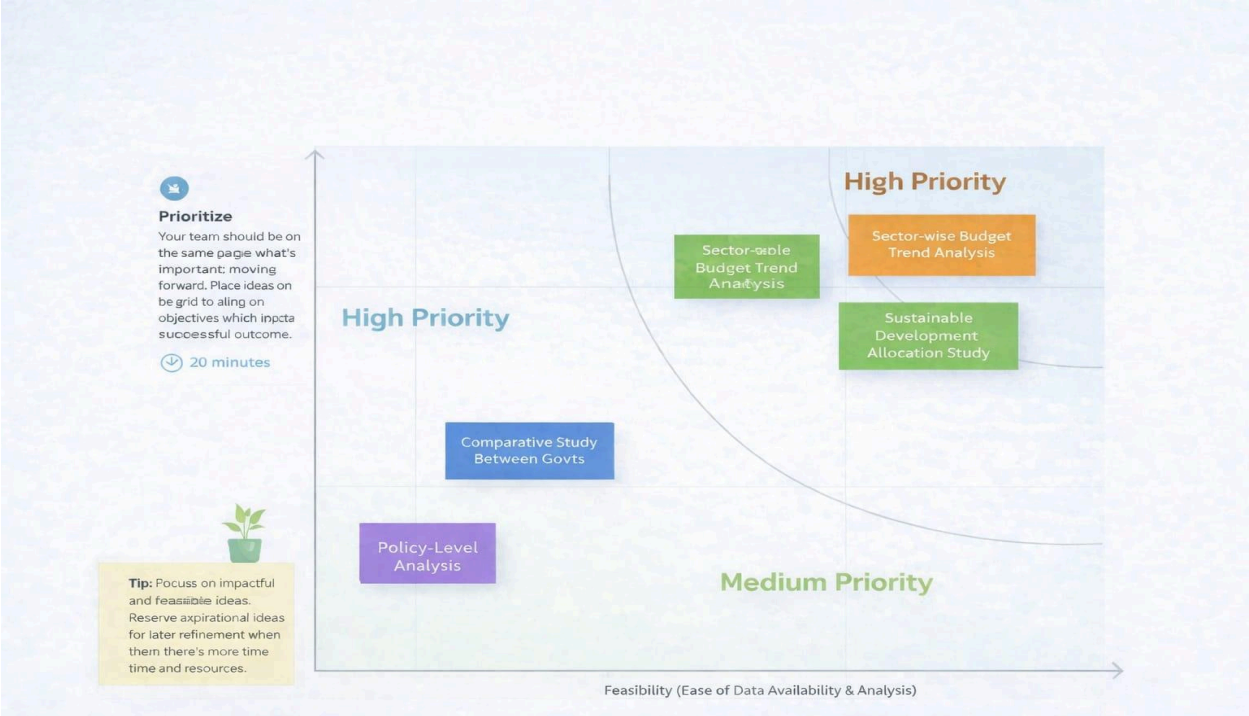

Vhh